

Planning Permit No. A/24033/623/96
APPROVED
 SUBJECT TO THE CONDITIONS IN THIS OFFICE LETTER.
 A1/18222/96 Date 25-12-95
 FOR MEMBER SECRETARY
 CHATERING OFFICE
 DEVELOPMENT AUTHORITY
 MADRAS - 600 008.

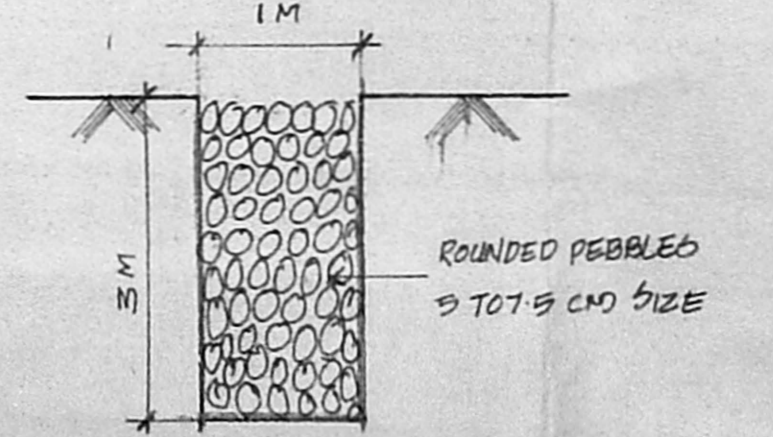
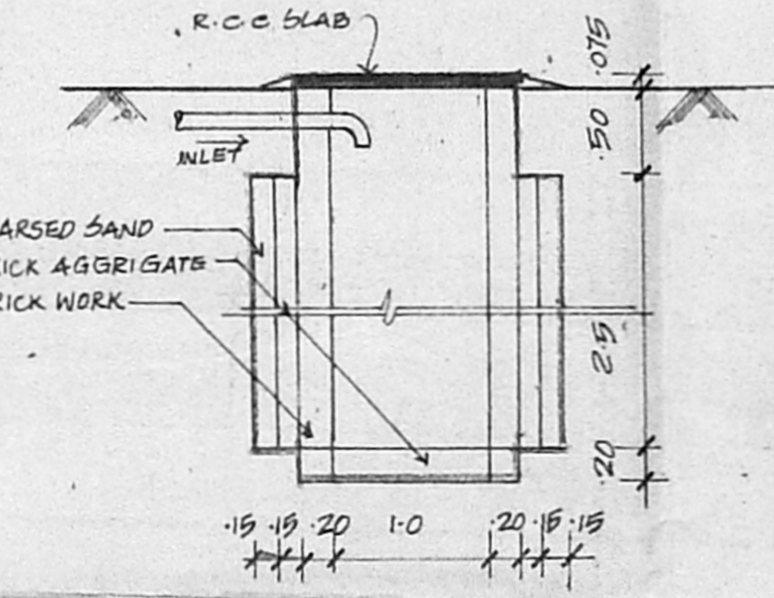
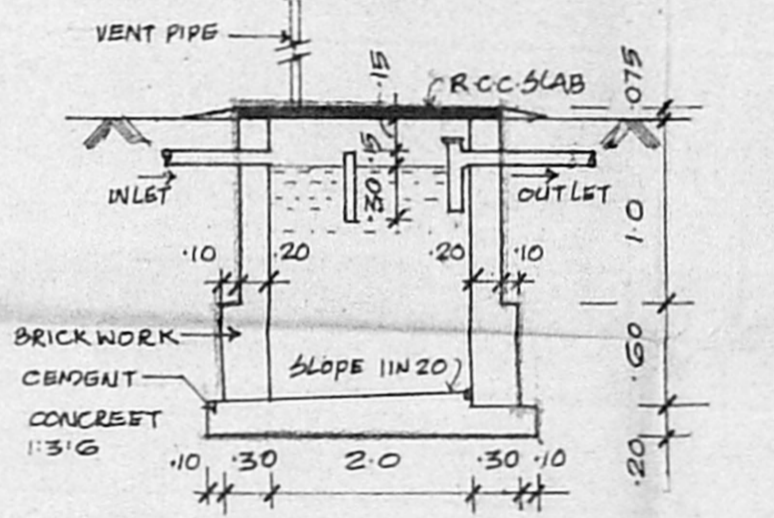
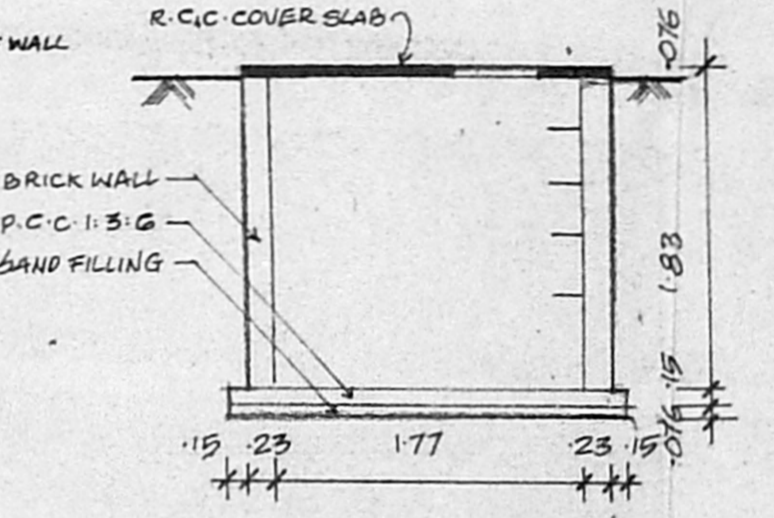
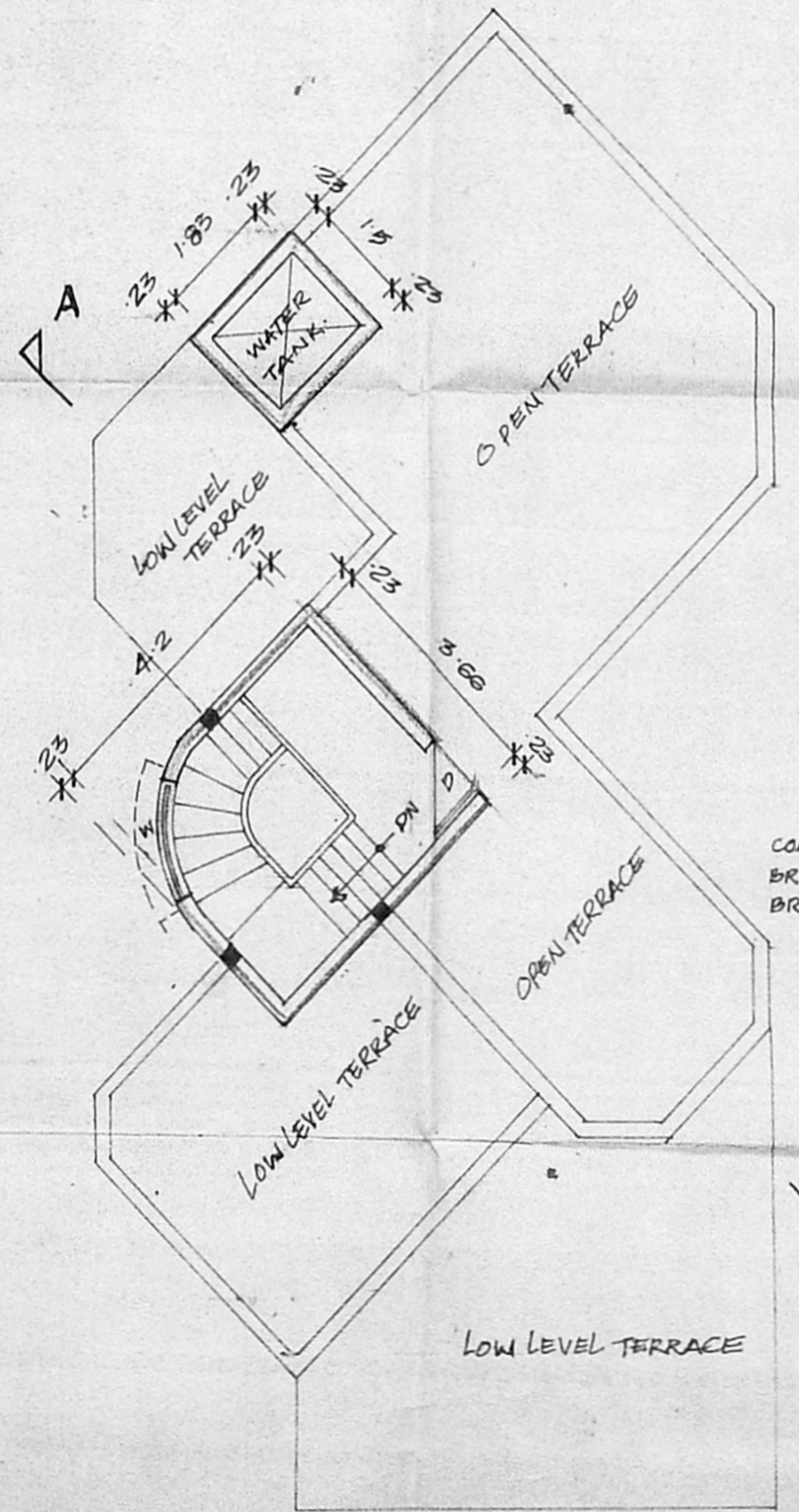
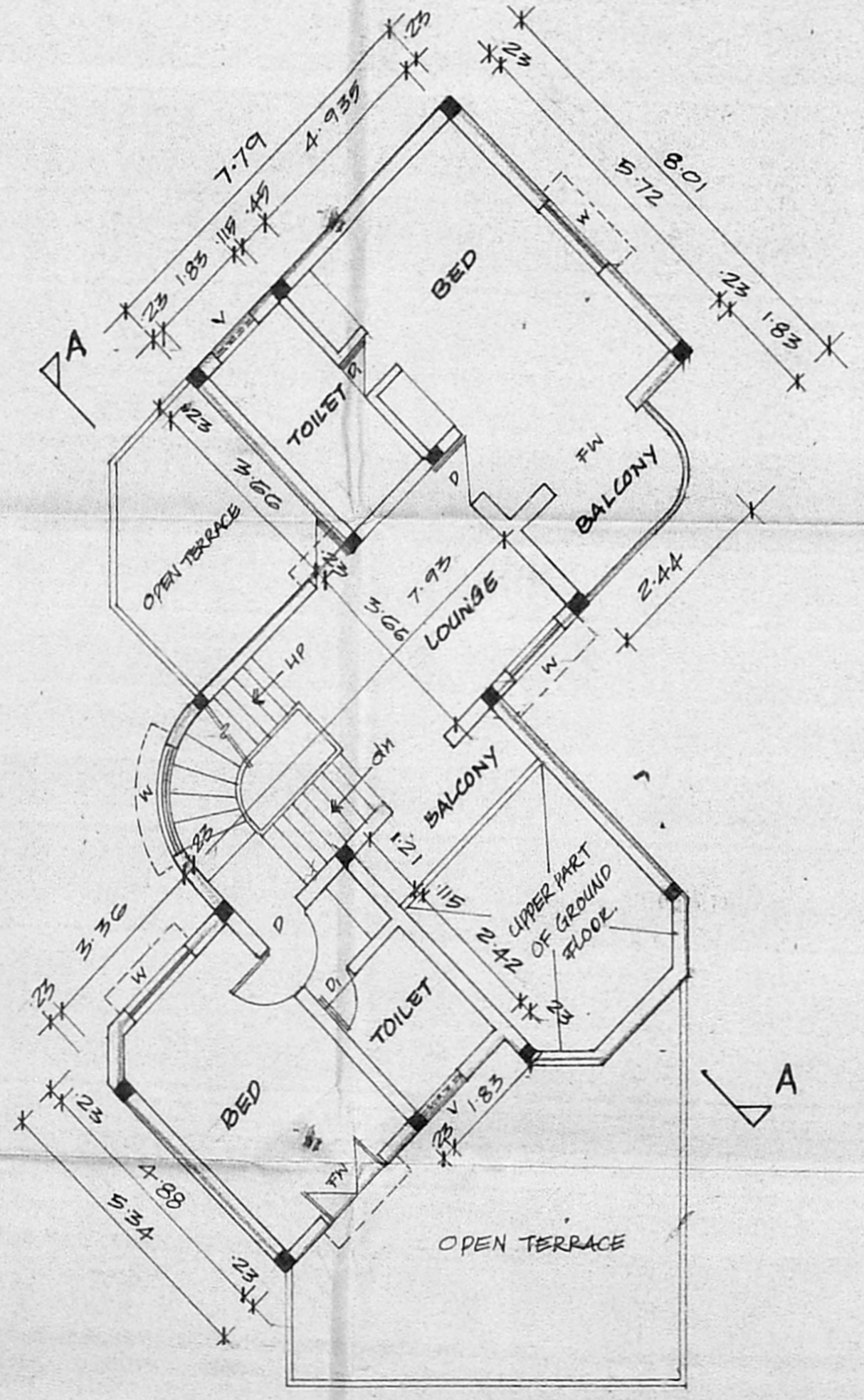
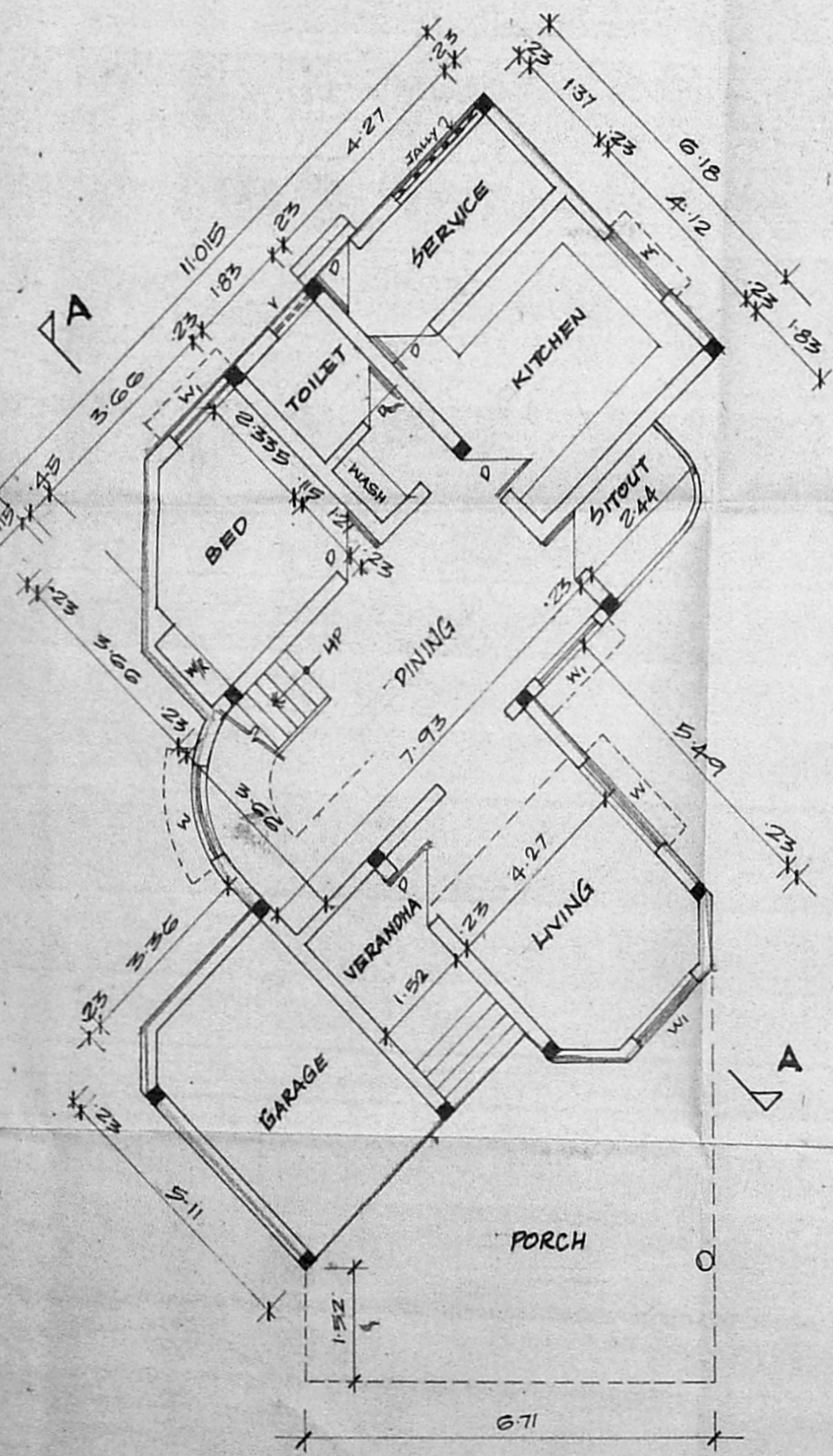
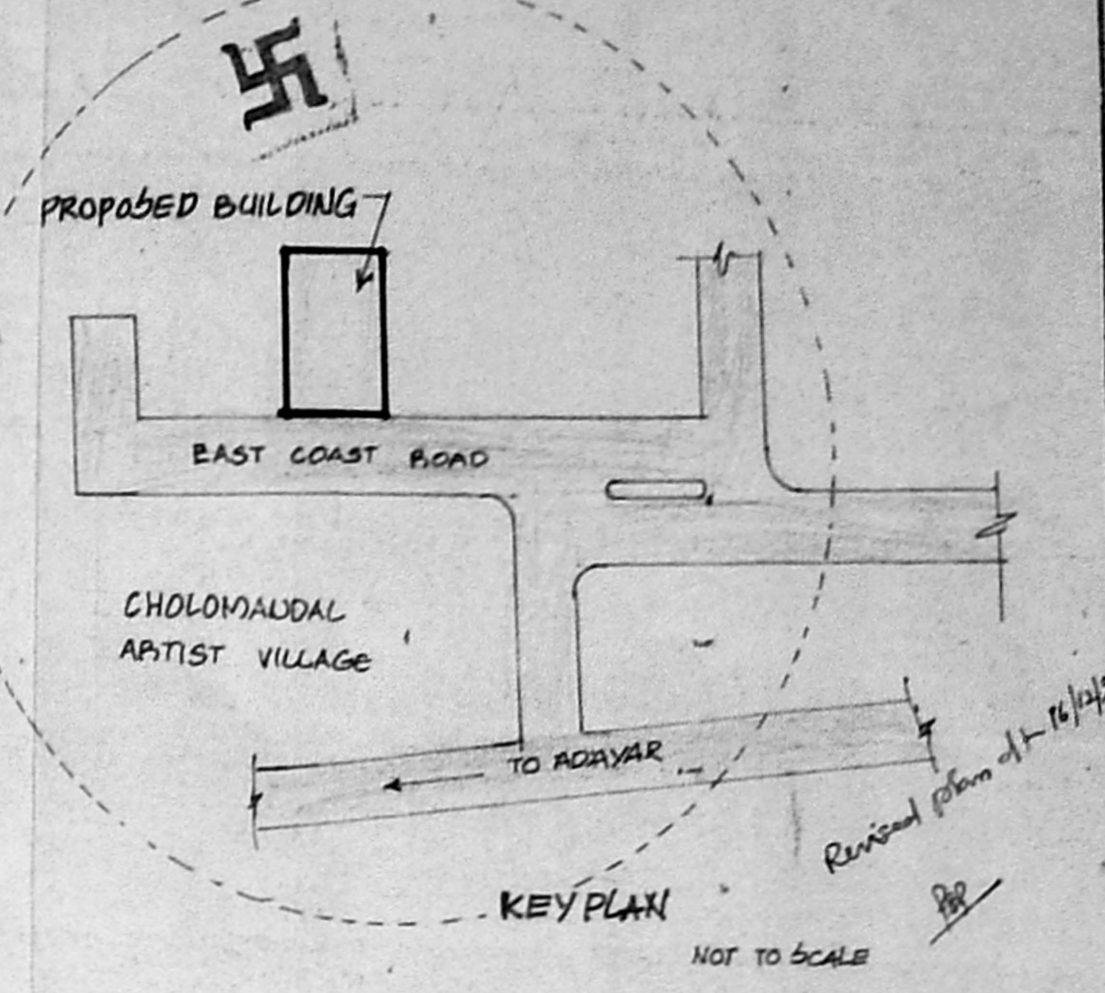
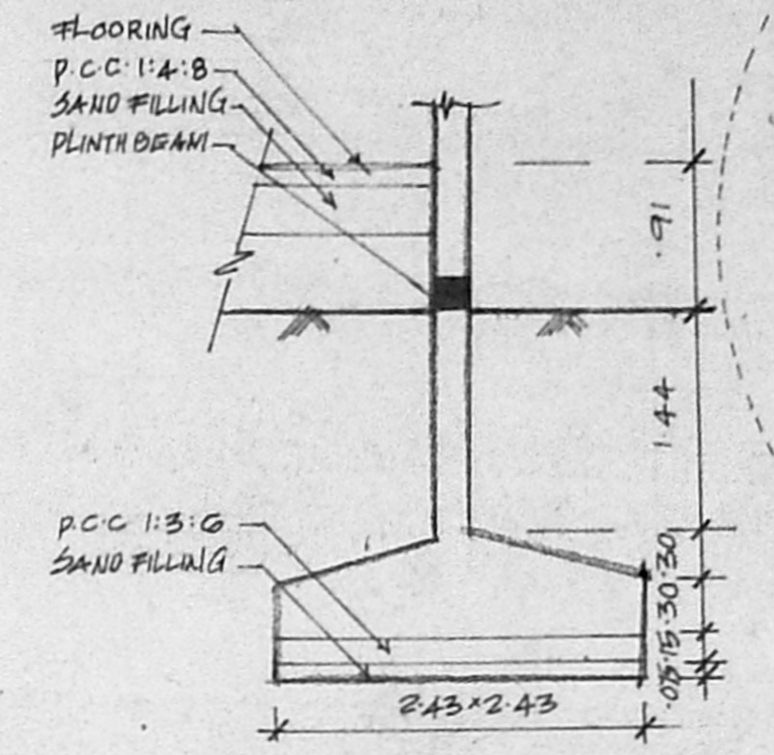
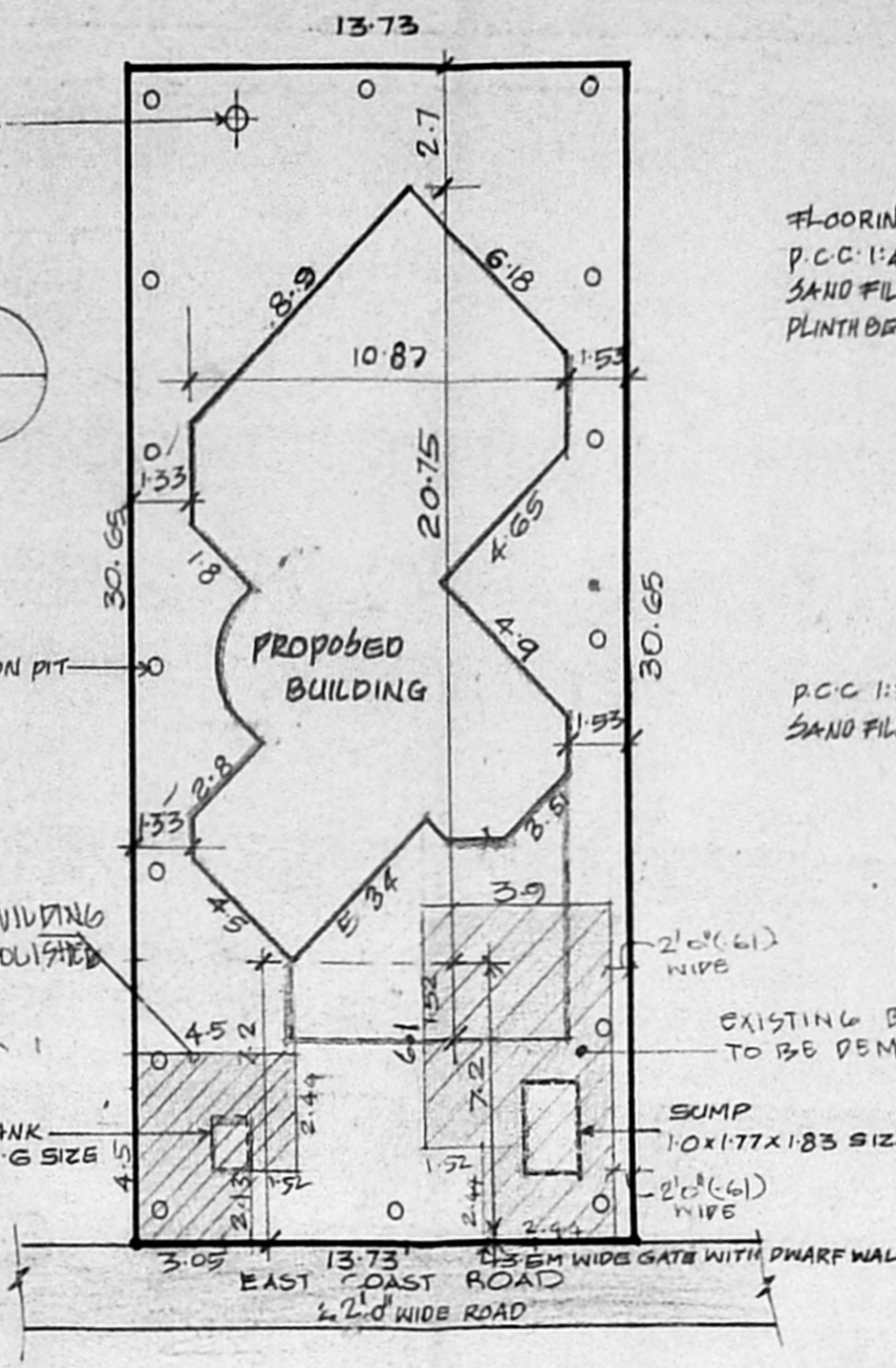
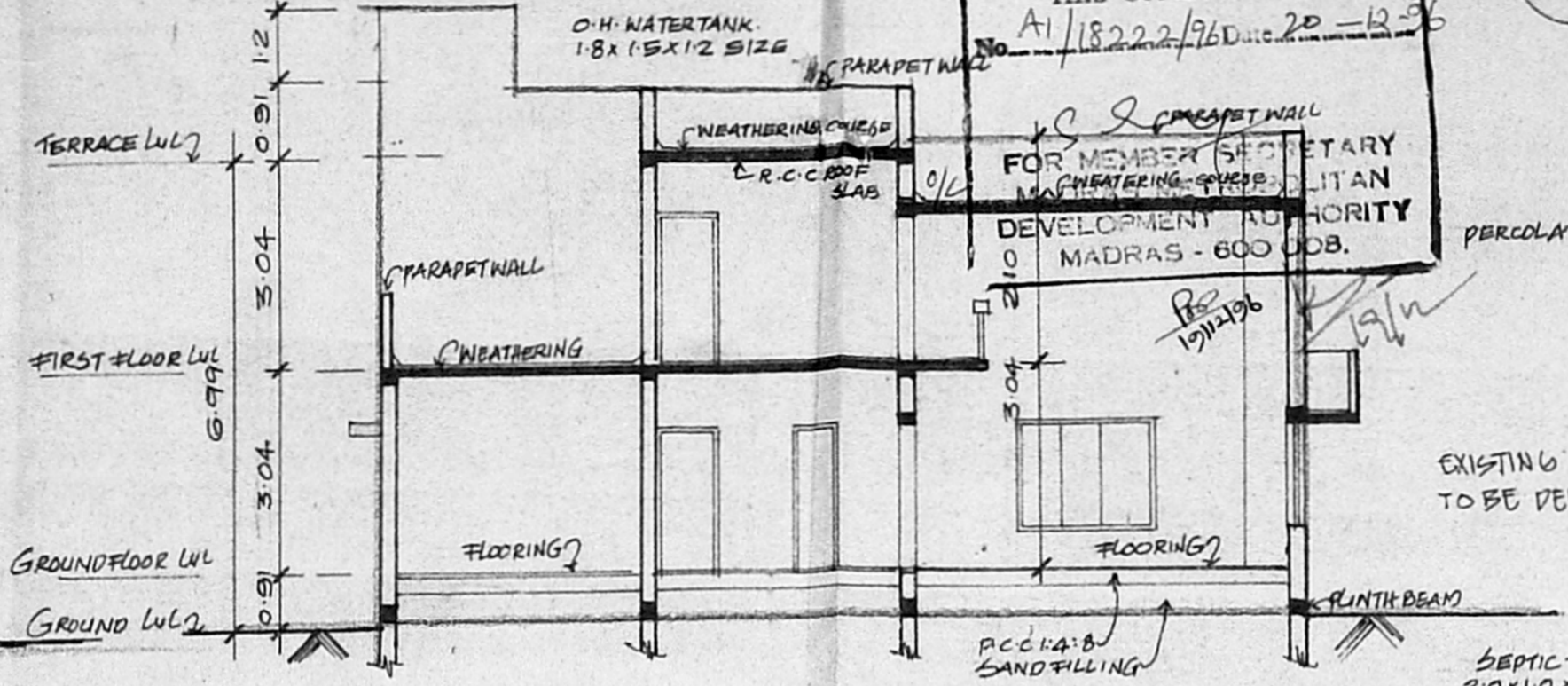
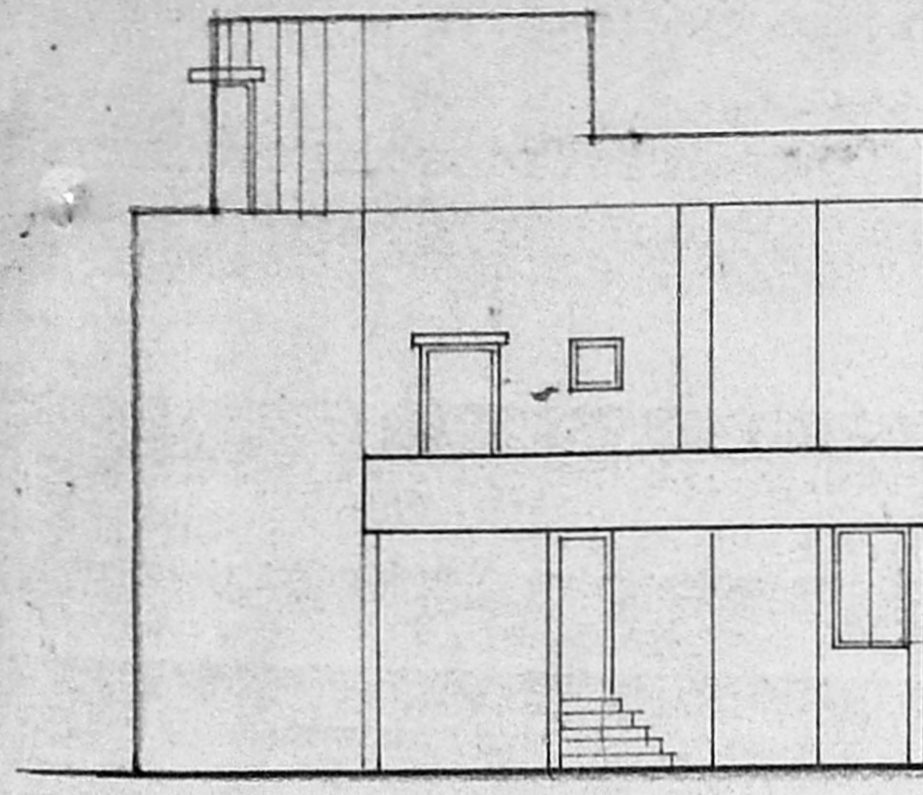

SCHEDULE OF JOINERY

D DOOR	1.0x2.1
D1	0.75x2.1
FW FRENCH WINDOW	1.83x2.1
W WINDOW	1.8x1.5
W	1.5x1.5
V VENTILATOR	0.9x0.75

AREA STATEMENTS

PLOT AREA	- 420.31 sq.m
GROUND FLOOR	- 206.62 sq.m
FIRST FLOOR	- 135.62 sq.m
TOTAL	- 342.24 sq.m

COLOUR INDEX

PROPOSED	[Symbol]
BOUNDARY	[Symbol]
ROAD	[Symbol]

PROPOSED RESIDENCE AT plot NO. 16, INJAMBAKKAM VILLAGE SAIDAPET TALUK. SURVEY NO 4/2.

OWNER

LICENSED SURVEYOR

D. SURESH KUMAR, A.M.A., A.I.D.,
 Regd. Architect & Interior Designer, CA/93/16705
 Licensed Surveyor No. RA-330,
 CORPORATION OF MADRAS
 FLAT A, FIRST FLOOR,
 M. MUNIRATHNAM STREET,
 ANNAMALAI, MADRAS-29.
 PH: 4834200